

**REVIEWED**

**By Galina Giso at 1:47 pm, Mar 25, 2021**

3/22/2021

**Worklist: 4855**

<u>LAB CASE</u>	<u>ITEM</u>	<u>ITEM TYPE</u>	<u>DESCRIPTION</u>	
M2021-1037	1	BCK	Alcohol Analysis	
M2021-1038	1	BCK	Alcohol Analysis	
M2021-1039	1	BCK	Alcohol Analysis	
M2021-1053	1	BCK	Alcohol Analysis	
M2021-1061	3	BCK	Alcohol Analysis	
M2021-1071	1	BCK	Alcohol Analysis	
M2021-1072	1	BCK	Alcohol Analysis	
M2021-1073	1	BCK	Alcohol Analysis	
M2021-1100	1	BCK	Alcohol Analysis	
M2021-1101	1	BCK	Alcohol Analysis	
M2021-1102	1	BCK	Alcohol Analysis	
P2021-0703	1	UCK	Alcohol Analysis	
P2021-0721	1	BCK	Alcohol Analysis	
P2021-0744	1	BCK	Alcohol Analysis	
P2021-0745	1	BCK	Alcohol Analysis	
P2021-0794	1	BCK	Alcohol Analysis	
P2021-0795	1	BCK	Alcohol Analysis	
P2021-0797	1	BCK	Alcohol Analysis	
P2021-0798	1	BCK	Alcohol Analysis	

*hc*

Quantitative Analysis for Ethanol & Qualitative Analysis for Other Volatiles

Analytical Method(s): 1.0

Device: Hamilton MICROLAB Liquid Processor/Dilutor Serial Number: ML600GB9897

Volatiles Quality Assurance Controls Run Date(s): 03-22-2021

Calibration curve 03-16-2021 Worklist#4846

Control level	Expiration	Lot #	Target Value	Acceptable Range	Overall Results
Level 1	Jul-23	1907006	0.0764	0.0688-0.0840	0.0788 g/100cc
					0.0790 g/100cc
					g/100cc
Level 2	Jul-23	1907007	0.2170	0.1953-0.2387	0.2030 g/100cc
					g/100cc
					g/100cc
Multi-Component mixture:					ok
Curve Fit:			Column 1	Lot # FN07101701	0.99949
			Column 1	Column 2	0.99949

Ethanol Calibration Reference Material						
Calibrator level	Target Value	Acceptable Range	Column 1	Column 2	Precision	Mean
50	0.050	0.045 - 0.055	0.0501	0.0537	0.0036	0.0519
100	0.100	0.090 - 0.110	0.0985	0.1006	0.0021	0.0995
200	0.200	0.180 - 0.220	0.1942	0.1934	0.0008	0.1938
300	0.300	0.270 - 0.330	0.2914	0.2895	0.0019	0.2904
400	0.400	0.360 - 0.440			0	#DIV/0!
500	0.500	0.450 - 0.550	0.5077	0.5020	0.0057	0.5048

Aqueous Controls			
Control level	Target Value	Acceptable Range	Overall Results
80	0.080	0.076 - 0.084	0.080 g/100cc

Revision: 2

Issue Date: 12/23/2019

Issuing Authority: Quality Manager

Sample Name : INT STD BLK 1  
 Vial # : 1  
 Data Filename : INT STD BLK 1\_3222021\_001.gcd  
 Method Filename : ALCOHOL.gcm  
 Batch Filename : 03-22-21 BATCH.gcb  
 Date Acquired : 3/22/2021 4:18:24 PM  
 Date Processed : 3/23/2021 8:25:22 AM

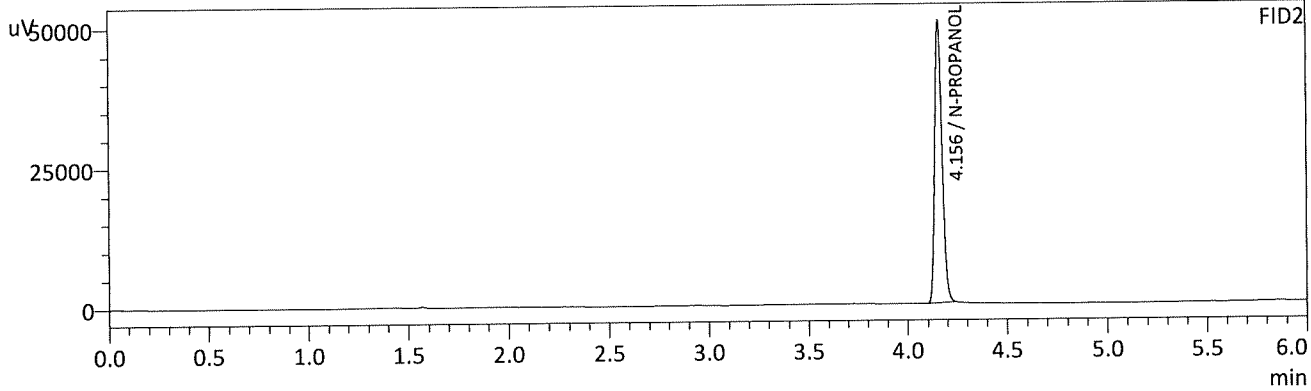
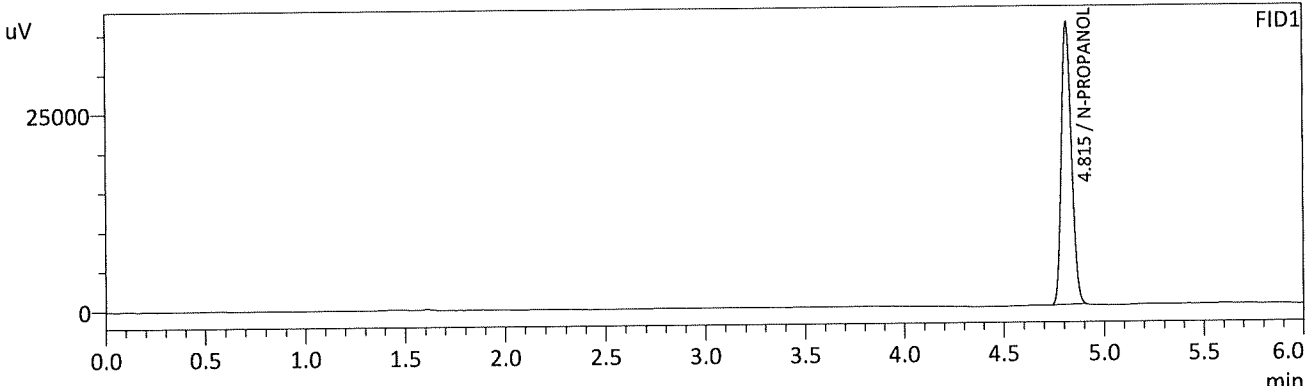

FID1

Name	Conc.	Unit	Area	Height
METHANOL	--	g/100cc	--	--
ACETALDEHYDE	--	g/100cc	--	--
ETHANOL	--	g/100cc	--	--
ISOPROPYL ALCOHOL	--	g/100cc	--	--
ACETONE	--	g/100cc	--	--
N-PROPANOL	0.0000	g/100cc	124704	35791
DFE	--	g/100cc	--	--
TFE	--	g/100cc	--	--

FID2

Name	Conc.	Unit	Area	Height
ACETALDEHYDE	--	g/100cc	--	--
METHANOL	--	g/100cc	--	--
ETHANOL	--	g/100cc	--	--
ACETONE	--	g/100cc	--	--
ISOPROPYL ALCOHOL	--	g/100cc	--	--
N-PROPANOL	0.0000	g/100cc	132441	50519
DFE	--	g/100cc	--	--
TFE	--	g/100cc	--	--

*RC*

Sample Name : MULTI-COMP MIX  
 Vial # : 2  
 Data Filename : MULTI-COMP MIX\_3222021\_002.gcd  
 Method Filename : ALCOHOL.gcm  
 Batch Filename : 03-22-21 BATCH.gcb  
 Date Acquired : 3/22/2021 4:27:14 PM  
 Date Processed : 3/23/2021 8:25:23 AM

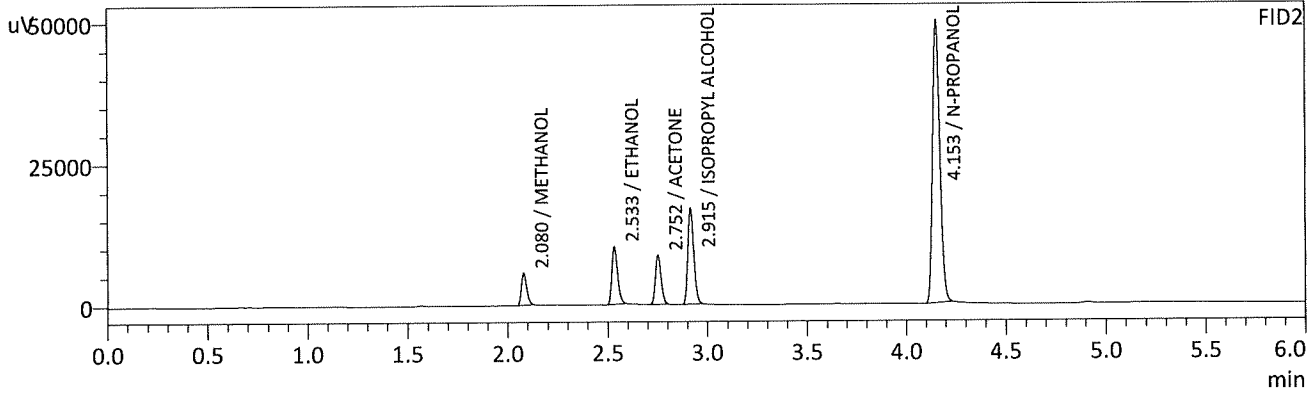
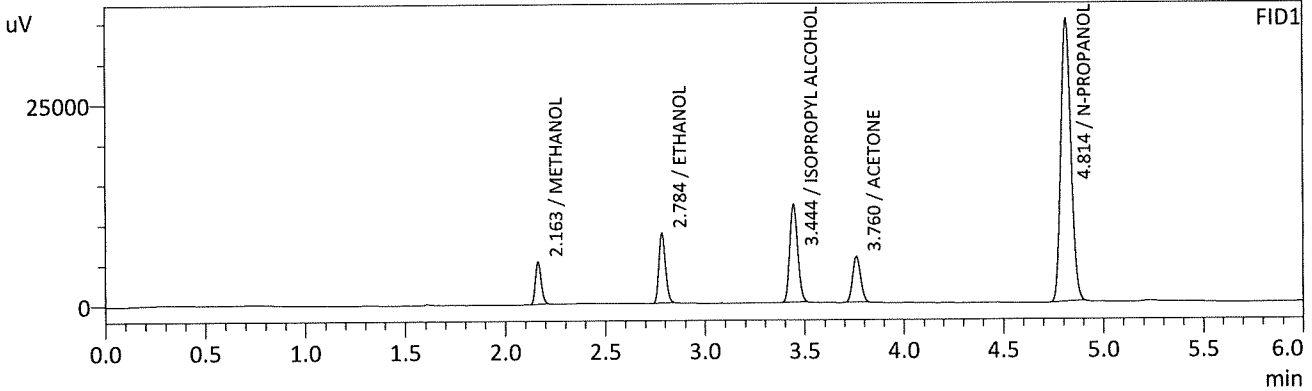

FID1

Name	Conc.	Unit	Area	Height
METHANOL	0.0000	g/100cc	10607	5236
ACETALDEHYDE	--	g/100cc	--	--
ETHANOL	0.0830	g/100cc	19985	8646
ISOPROPYL ALCOHOL	0.0000	g/100cc	33655	12071
ACETONE	0.0000	g/100cc	15899	5626
N-PROPANOL	0.0000	g/100cc	122382	35051
DFE	--	g/100cc	--	--
TFE	--	g/100cc	--	--

FID2

Name	Conc.	Unit	Area	Height
ACETALDEHYDE	--	g/100cc	--	--
METHANOL	0.0000	g/100cc	10625	5663
ETHANOL	0.0833	g/100cc	20190	10102
ACETONE	0.0000	g/100cc	17320	8639
ISOPROPYL ALCOHOL	0.0000	g/100cc	35579	16895
N-PROPANOL	0.0000	g/100cc	130135	49557
DFE	--	g/100cc	--	--
TFE	--	g/100cc	--	--

*Handwritten signature*

Sample Name : INT STD BLK 2  
 Vial # : 3  
 Data Filename : INT STD BLK 2\_3222021\_003.gcd  
 Method Filename : ALCOHOL.gcm  
 Batch Filename : 03-22-21 BATCH.gcb  
 Date Acquired : 3/22/2021 4:36:25 PM  
 Date Processed : 3/23/2021 8:25:24 AM

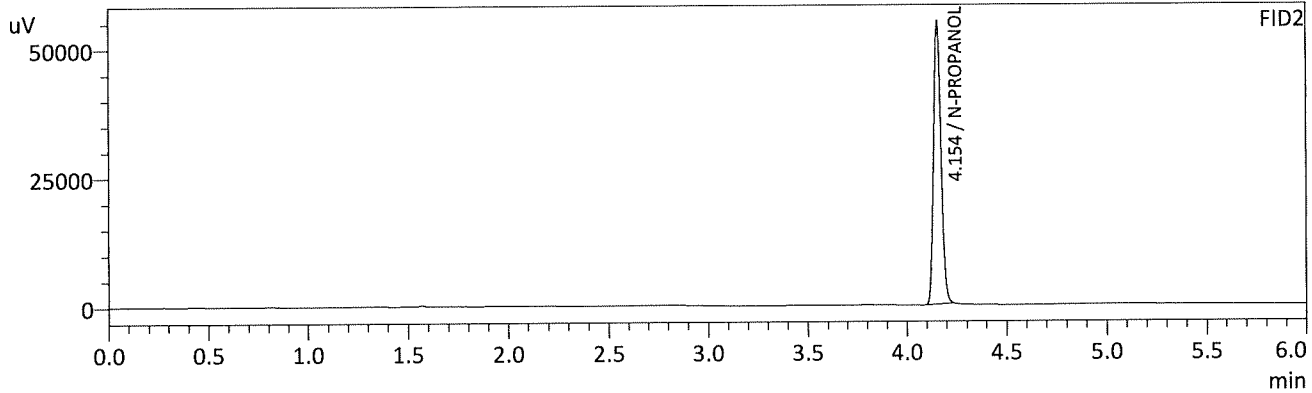
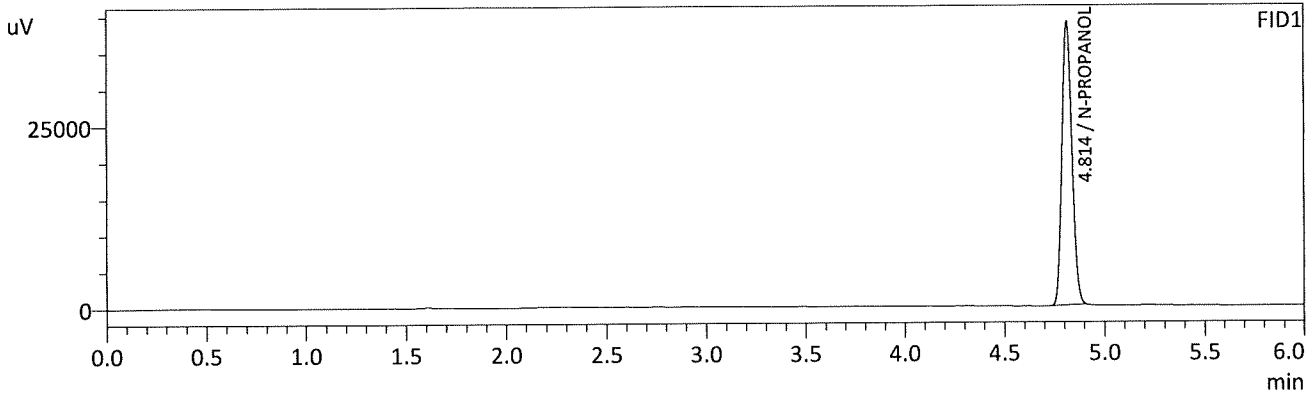

FID1

Name	Conc.	Unit	Area	Height
METHANOL	--	g/100cc	--	--
ACETALDEHYDE	--	g/100cc	--	--
ETHANOL	--	g/100cc	--	--
ISOPROPYL ALCOHOL	--	g/100cc	--	--
ACETONE	--	g/100cc	--	--
N-PROPANOL	0.0000	g/100cc	135453	38851
DFE	--	g/100cc	--	--
TFE	--	g/100cc	--	--

FID2

Name	Conc.	Unit	Area	Height
ACETALDEHYDE	--	g/100cc	--	--
METHANOL	--	g/100cc	--	--
ETHANOL	--	g/100cc	--	--
ACETONE	--	g/100cc	--	--
ISOPROPYL ALCOHOL	--	g/100cc	--	--
N-PROPANOL	0.0000	g/100cc	143963	54448
DFE	--	g/100cc	--	--
TFE	--	g/100cc	--	--

*Handwritten signature/initials*

**VOLATILES DETERMINATION CASEFILE WORKSHEET**

Laboratory No.: QC1-1

Analysis Date(s): 3/22/21

	Column 1 FID A	Column 2 FID B	Column Precision	Mean Value	Sample A-B Difference	Over-all Mean
Sample Results	0.0793	0.0800	0.0007	0.0796	0.0015	0.0788
(g/100cc)	0.0781	0.0781	0.0000	0.0781		

**Analysis Method**

Refer to Blood Alcohol Method #1

**Instrument Information**

*Instrument information is stored centrally.*

Refer to Instrument Method: Alcohol.m/.gcm, Volatiles.m/.gcm

**Reporting of Results**

Uncertainty of Measurement (UM%): 5.00%

Overall Mean (g/100cc)	Low	High	5% of Mean
0.078	0.074	0.082	0.004

Reported Result	
0.078	

*Calibration and control data are stored centrally.*



Revision: 3

Issue Date: 12/28/2020

Issuing Authority: Quality Manager



Sample Name : QC-1-1-A  
 Vial # : 4  
 Data Filename : QC-1-1-A\_3222021\_004.gcd  
 Method Filename : ALCOHOL.gcm  
 Batch Filename : 03-22-21 BATCH.gcb  
 Date Acquired : 3/22/2021 4:44:58 PM  
 Date Processed : 3/23/2021 8:25:25 AM

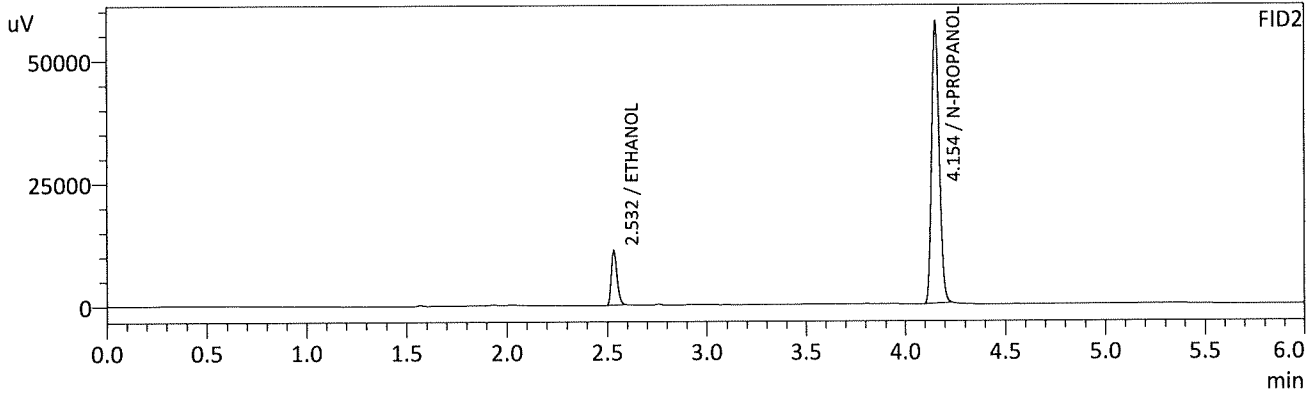
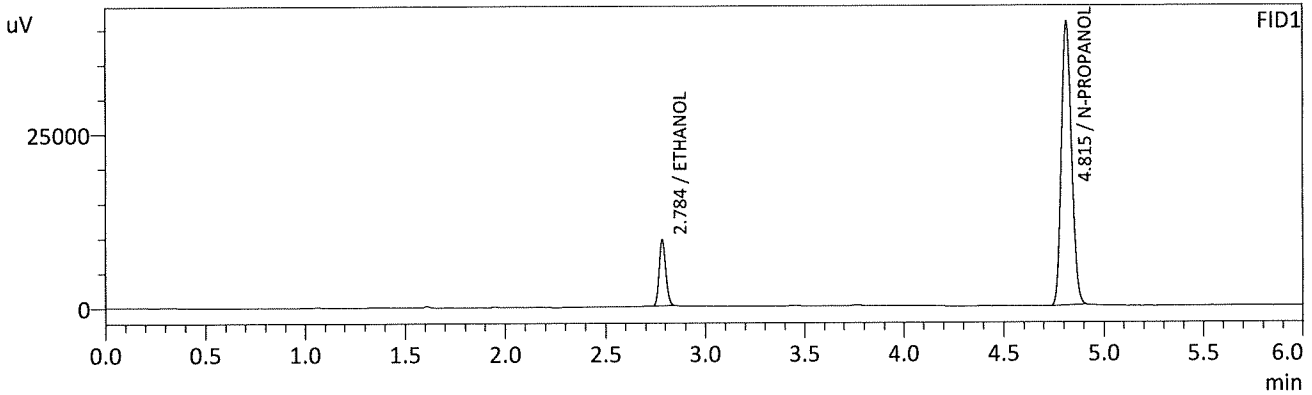

FID1

Name	Conc.	Unit	Area	Height
METHANOL	--	g/100cc	--	--
ACETALDEHYDE	--	g/100cc	--	--
ETHANOL	0.0793	g/100cc	22236	9482
ISOPROPYL ALCOHOL	--	g/100cc	--	--
ACETONE	--	g/100cc	--	--
N-PROPANOL	0.0000	g/100cc	142924	40746
DFE	--	g/100cc	--	--
TFE	--	g/100cc	--	--

FID2

Name	Conc.	Unit	Area	Height
ACETALDEHYDE	--	g/100cc	--	--
METHANOL	--	g/100cc	--	--
ETHANOL	0.0800	g/100cc	22382	11108
ACETONE	--	g/100cc	--	--
ISOPROPYL ALCOHOL	--	g/100cc	--	--
N-PROPANOL	0.0000	g/100cc	150987	56858
DFE	--	g/100cc	--	--
TFE	--	g/100cc	--	--

*Handwritten signature/initials*

Sample Name : QC-1-1-B  
 Vial # : 5  
 Data Filename : QC-1-1-B\_3222021\_005.gcd  
 Method Filename : ALCOHOL.gcm  
 Batch Filename : 03-22-21 BATCH.gcb  
 Date Acquired : 3/22/2021 4:53:52 PM  
 Date Processed : 3/23/2021 8:25:26 AM

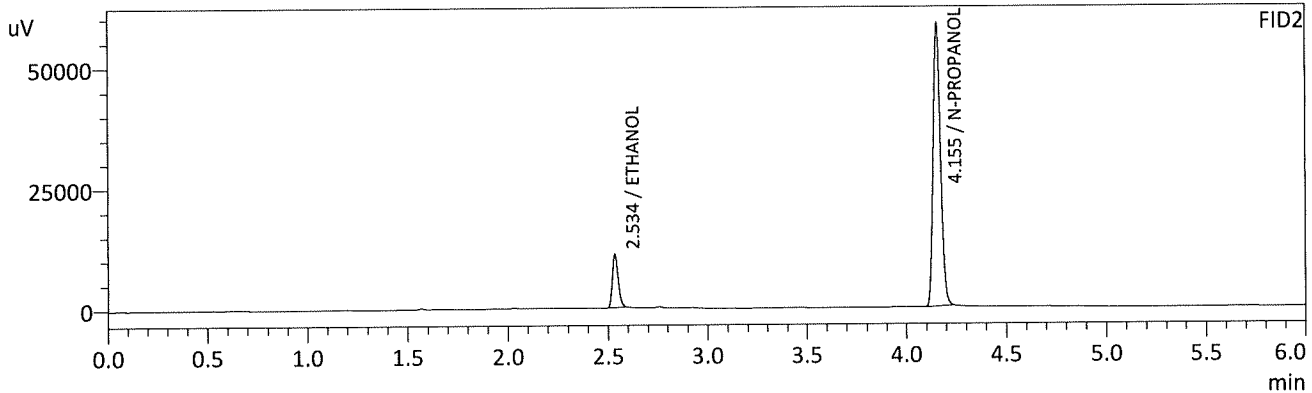
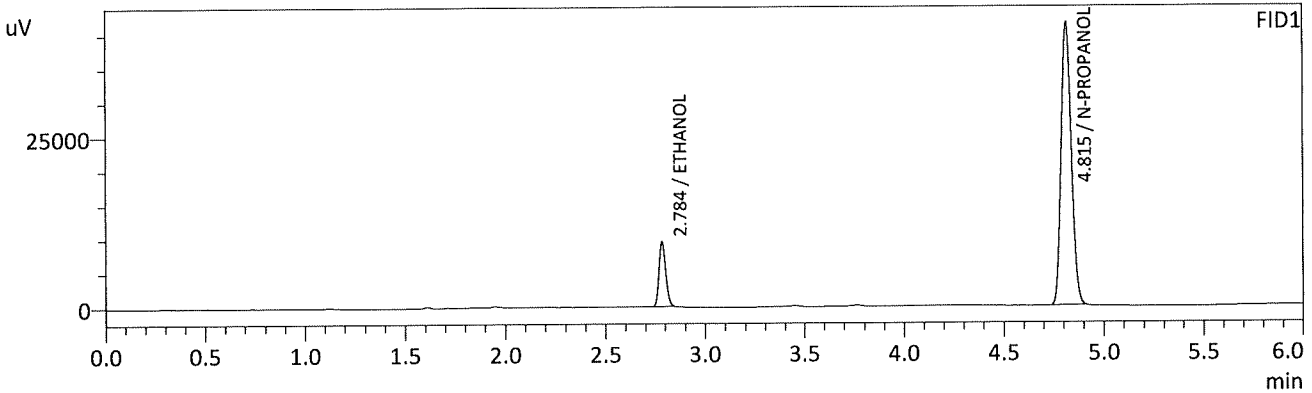

FID1

Name	Conc.	Unit	Area	Height
METHANOL	--	g/100cc	--	--
ACETALDEHYDE	--	g/100cc	--	--
ETHANOL	0.0781	g/100cc	22228	9457
ISOPROPYL ALCOHOL	--	g/100cc	--	--
ACETONE	--	g/100cc	--	--
N-PROPANOL	0.0000	g/100cc	145235	41477
DFE	--	g/100cc	--	--
TFE	--	g/100cc	--	--

FID2

Name	Conc.	Unit	Area	Height
ACETALDEHYDE	--	g/100cc	--	--
METHANOL	--	g/100cc	--	--
ETHANOL	0.0781	g/100cc	22181	10885
ACETONE	--	g/100cc	--	--
ISOPROPYL ALCOHOL	--	g/100cc	--	--
N-PROPANOL	0.0000	g/100cc	153756	58283
DFE	--	g/100cc	--	--
TFE	--	g/100cc	--	--

*JHC*



**VOLATILES DETERMINATION CASEFILE WORKSHEET**

Laboratory No.: 0.080 QA

Analysis Date(s): 3/22/21

	Column 1 FID A	Column 2 FID B	Column Precision	Mean Value	Sample A-B Difference	Over-all Mean
Sample Results	0.0806	0.0811	0.0005	0.0808	0.0003	0.0809
(g/100cc)	0.0806	0.0816	0.0010	0.0811		

**Analysis Method**

Refer to Blood Alcohol Method #1

**Instrument Information**

*Instrument information is stored centrally.*

Refer to Instrument Method: Alcohol.m/.gcm, Volatiles.m/.gcm

**Reporting of Results**

Uncertainty of Measurement (UM%): 5.00%

Overall Mean (g/100cc)	Low	High	5% of Mean
0.080	0.076	0.084	0.004

Reported Result
0.080

*Calibration and control data are stored centrally.*



Revision: 3

Issue Date: 12/28/2020

Issuing Authority: Quality Manager

Sample Name : 0.08 QA - A  
 Vial # : 6  
 Data Filename : 0.08 QA - A\_3222021\_006.gcd  
 Method Filename : ALCOHOL.gcm  
 Batch Filename : 03-22-21 BATCH.gcb  
 Date Acquired : 3/22/2021 5:02:51 PM  
 Date Processed : 3/23/2021 8:25:27 AM

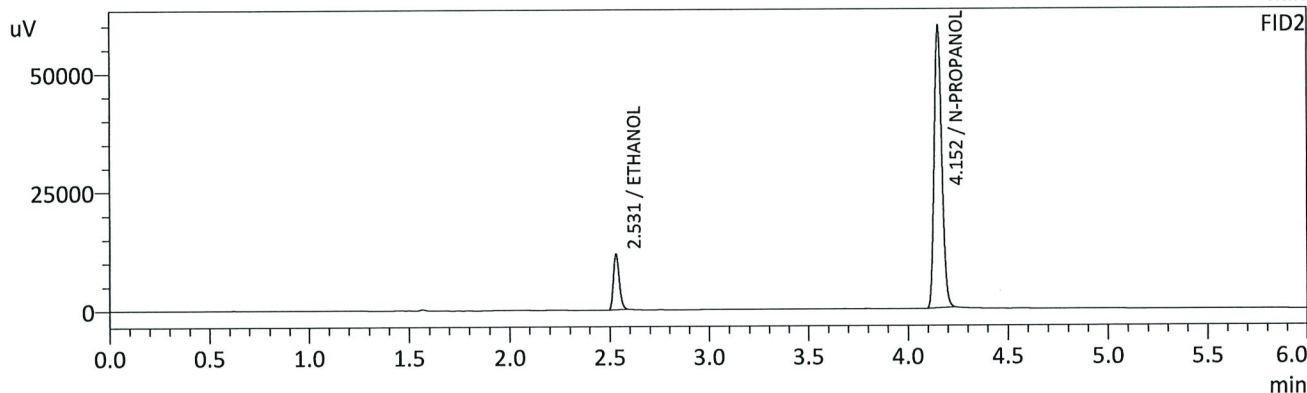
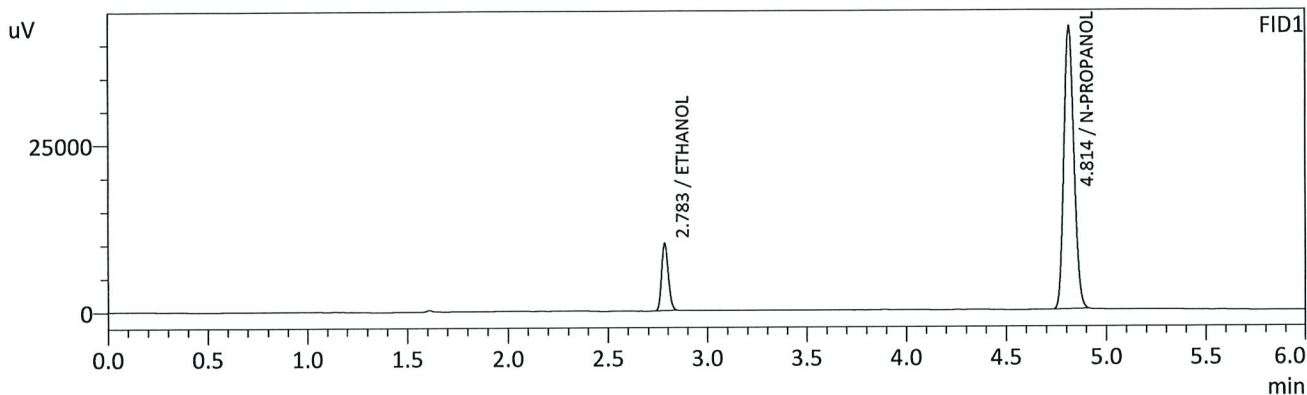

FID1

Name	Conc.	Unit	Area	Height
METHANOL	--	g/100cc	--	--
ACETALDEHYDE	--	g/100cc	--	--
ETHANOL	0.0806	g/100cc	23514	10018
ISOPROPYL ALCOHOL	--	g/100cc	--	--
ACETONE	--	g/100cc	--	--
N-PROPANOL	0.0000	g/100cc	148386	42338
DFE	--	g/100cc	--	--
TFE	--	g/100cc	--	--

FID2

Name	Conc.	Unit	Area	Height
ACETALDEHYDE	--	g/100cc	--	--
METHANOL	--	g/100cc	--	--
ETHANOL	0.0811	g/100cc	23664	11715
ACETONE	--	g/100cc	--	--
ISOPROPYL ALCOHOL	--	g/100cc	--	--
N-PROPANOL	0.0000	g/100cc	157121	59520
DFE	--	g/100cc	--	--
TFE	--	g/100cc	--	--

*JHC*

Sample Name : 0.08 QA - B  
 Vial # : 7  
 Data Filename : 0.08 QA - B\_3222021\_007.gcd  
 Method Filename : ALCOHOL.gcm  
 Batch Filename : 03-22-21 BATCH.gcb  
 Date Acquired : 3/22/2021 5:11:44 PM  
 Date Processed : 3/23/2021 8:25:28 AM

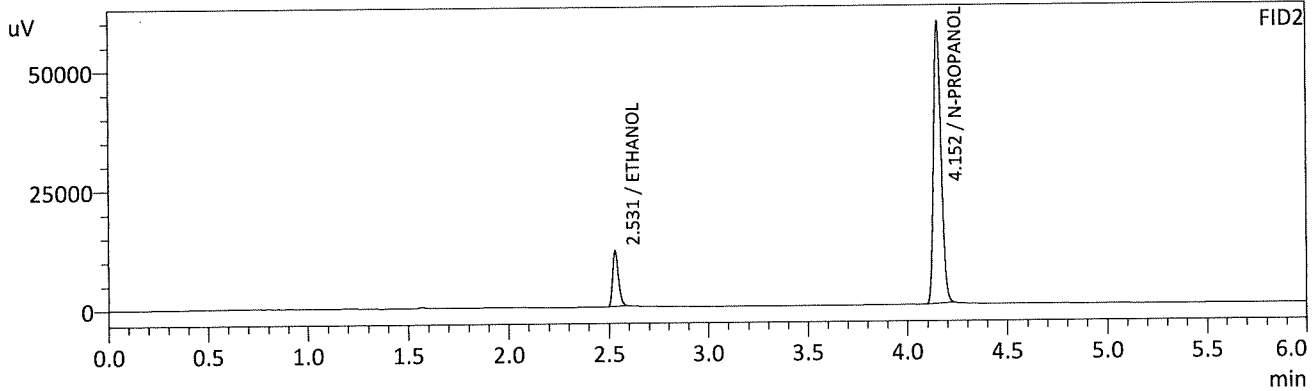
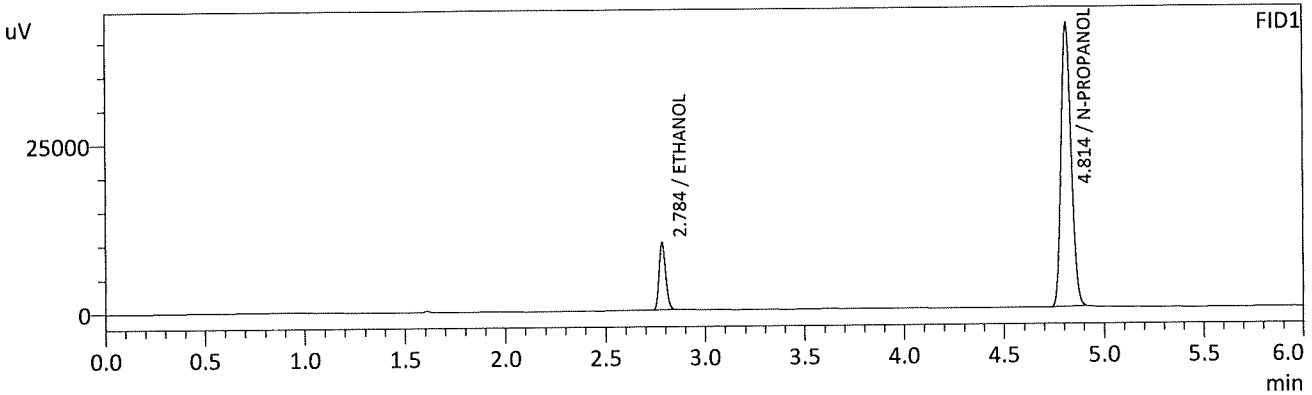

FID1

Name	Conc.	Unit	Area	Height
METHANOL	--	g/100cc	--	--
ACETALDEHYDE	--	g/100cc	--	--
ETHANOL	0.0806	g/100cc	23215	9932
ISOPROPYL ALCOHOL	--	g/100cc	--	--
ACETONE	--	g/100cc	--	--
N-PROPANOL	0.0000	g/100cc	146657	41988
DFE	--	g/100cc	--	--
TFE	--	g/100cc	--	--

FID2

Name	Conc.	Unit	Area	Height
ACETALDEHYDE	--	g/100cc	--	--
METHANOL	--	g/100cc	--	--
ETHANOL	0.0816	g/100cc	23562	11676
ACETONE	--	g/100cc	--	--
ISOPROPYL ALCOHOL	--	g/100cc	--	--
N-PROPANOL	0.0000	g/100cc	155450	59017
DFE	--	g/100cc	--	--
TFE	--	g/100cc	--	--

AC

**VOLATILES DETERMINATION CASEFILE WORKSHEET**

Laboratory No.: QC2-1

Analysis Date(s): 3/22/21

	Column 1 FID A	Column 2 FID B	Column Precision	Mean Value	Sample A-B Difference	Over-all Mean
Sample Results	0.2019	0.2027	0.0008	0.2023	0.0014	0.2030
(g/100cc)	0.2033	0.2042	0.0009	0.2037		

**Analysis Method**

Refer to Blood Alcohol Method #1

**Instrument Information**

*Instrument information is stored centrally.*

Refer to Instrument Method: Alcohol.m/.gcm, Volatiles.m/.gcm

**Reporting of Results**

Uncertainty of Measurement (UM%): 5.00%

Overall Mean (g/100cc)	Low	High	5% of Mean
0.203	0.192	0.214	0.011

Reported Result
0.203

*Calibration and control data are stored centrally.*



Revision: 3

Issue Date: 12/28/2020

Issuing Authority: Quality Manager

Sample Name : QC-2-1-A  
 Vial # : 26  
 Data Filename : QC-2-1-A\_3222021\_026.gcd  
 Method Filename : ALCOHOL.gcm  
 Batch Filename : 03-22-21 BATCH.gcb  
 Date Acquired : 3/22/2021 8:00:48 PM  
 Date Processed : 3/23/2021 8:25:48 AM

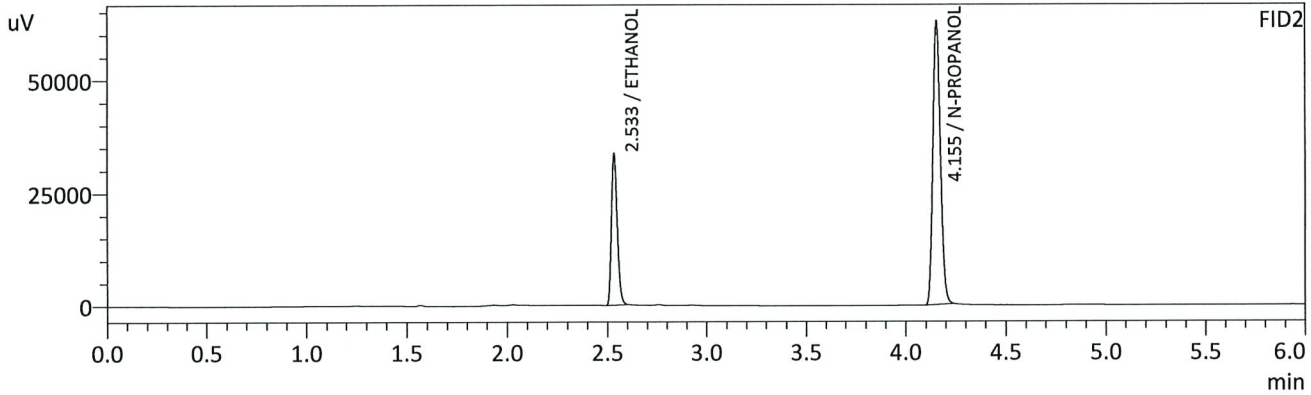
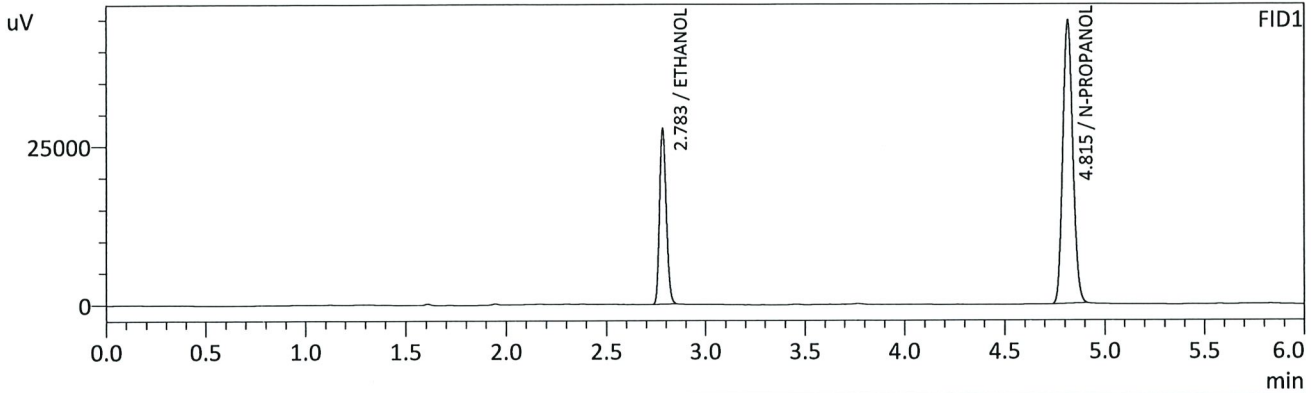

FID1

Name	Conc.	Unit	Area	Height
METHANOL	--	g/100cc	--	--
ACETALDEHYDE	--	g/100cc	--	--
ETHANOL	0.2019	g/100cc	64676	27643
ISOPROPYL ALCOHOL	--	g/100cc	--	--
ACETONE	--	g/100cc	--	--
N-PROPANOL	0.0000	g/100cc	156646	44634
DFE	--	g/100cc	--	--
TFE	--	g/100cc	--	--

FID2

Name	Conc.	Unit	Area	Height
ACETALDEHYDE	--	g/100cc	--	--
METHANOL	--	g/100cc	--	--
ETHANOL	0.2027	g/100cc	66864	33439
ACETONE	--	g/100cc	--	--
ISOPROPYL ALCOHOL	--	g/100cc	--	--
N-PROPANOL	0.0000	g/100cc	165201	62525
DFE	--	g/100cc	--	--
TFE	--	g/100cc	--	--

*HC*

Sample Name : QC-2-1-B  
 Vial # : 27  
 Data Filename : QC-2-1-B\_3222021\_027.gcd  
 Method Filename : ALCOHOL.gcm  
 Batch Filename : 03-22-21 BATCH.gcb  
 Date Acquired : 3/22/2021 8:09:17 PM  
 Date Processed : 3/23/2021 8:25:49 AM

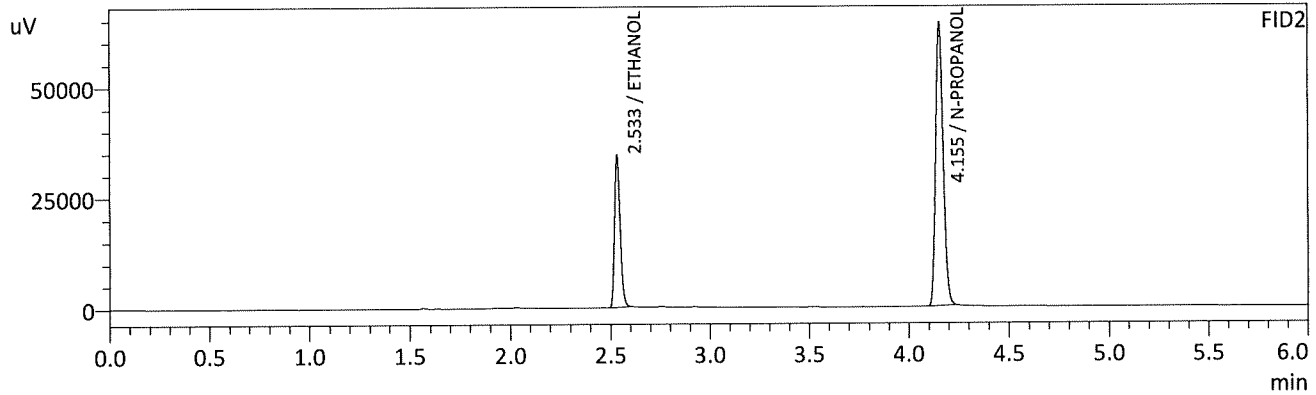
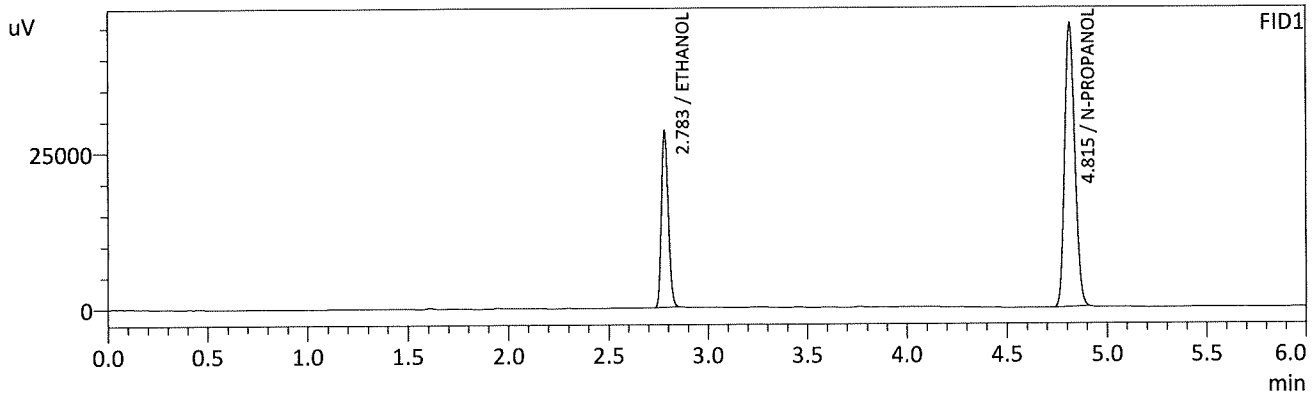

FID1

Name	Conc.	Unit	Area	Height
METHANOL	--	g/100cc	--	--
ACETALDEHYDE	--	g/100cc	--	--
ETHANOL	0.2033	g/100cc	66175	28211
ISOPROPYL ALCOHOL	--	g/100cc	--	--
ACETONE	--	g/100cc	--	--
N-PROPANOL	0.0000	g/100cc	159138	45413
DFE	--	g/100cc	--	--
TFE	--	g/100cc	--	--

FID2

Name	Conc.	Unit	Area	Height
ACETALDEHYDE	--	g/100cc	--	--
METHANOL	--	g/100cc	--	--
ETHANOL	0.2042	g/100cc	68415	34207
ACETONE	--	g/100cc	--	--
ISOPROPYL ALCOHOL	--	g/100cc	--	--
N-PROPANOL	0.0000	g/100cc	167814	63705
DFE	--	g/100cc	--	--
TFE	--	g/100cc	--	--

*HC*



**VOLATILES DETERMINATION CASEFILE WORKSHEET**

Laboratory No.: QC1-2

Analysis Date(s): 3/22/21

	Column 1 FID A	Column 2 FID B	Column Precision	Mean Value	Sample A-B Difference	Over-all Mean
Sample Results	0.0783	0.0784	0.0001	0.0783	0.0014	0.0790
(g/100cc)	0.0794	0.0800	0.0006	0.0797		

**Analysis Method**

Refer to Blood Alcohol Method #1

**Instrument Information**

*Instrument information is stored centrally.*

Refer to Instrument Method: Alcohol.m/.gcm, Volatiles.m/.gcm

**Reporting of Results**

Uncertainty of Measurement (UM%): 5.00%

Overall Mean (g/100cc)	Low	High	5% of Mean
0.079	0.075	0.083	0.004

Reported Result
0.079

*Calibration and control data are stored centrally.*



Revision: 3

Issue Date: 12/28/2020

Issuing Authority: Quality Manager



Sample Name : QC1-2-A  
 Vial # : 48  
 Data Filename : QC1-2-A\_3222021\_048.gcd  
 Method Filename : ALCOHOL.gcm  
 Batch Filename : 03-22-21 BATCH.gcb  
 Date Acquired : 3/22/2021 11:15:30 PM  
 Date Processed : 3/23/2021 8:26:12 AM

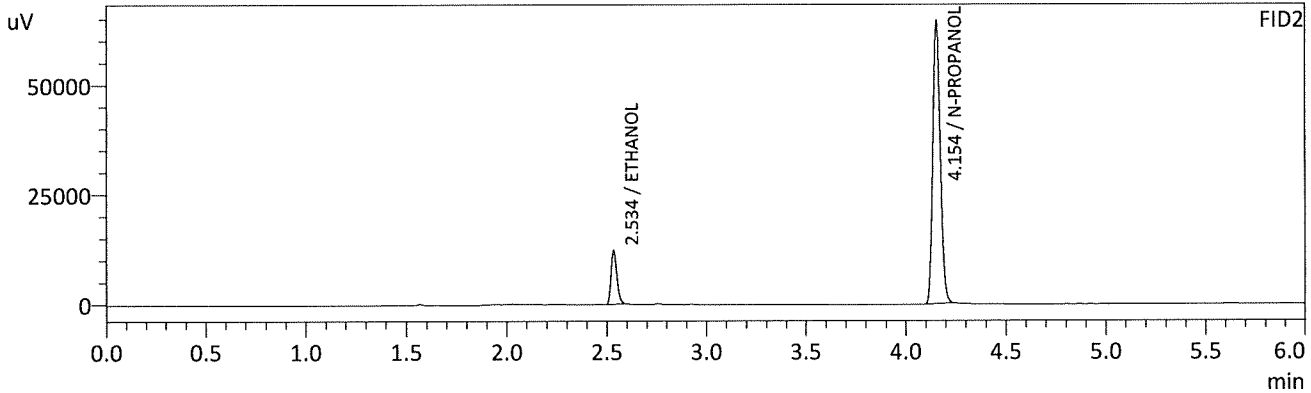
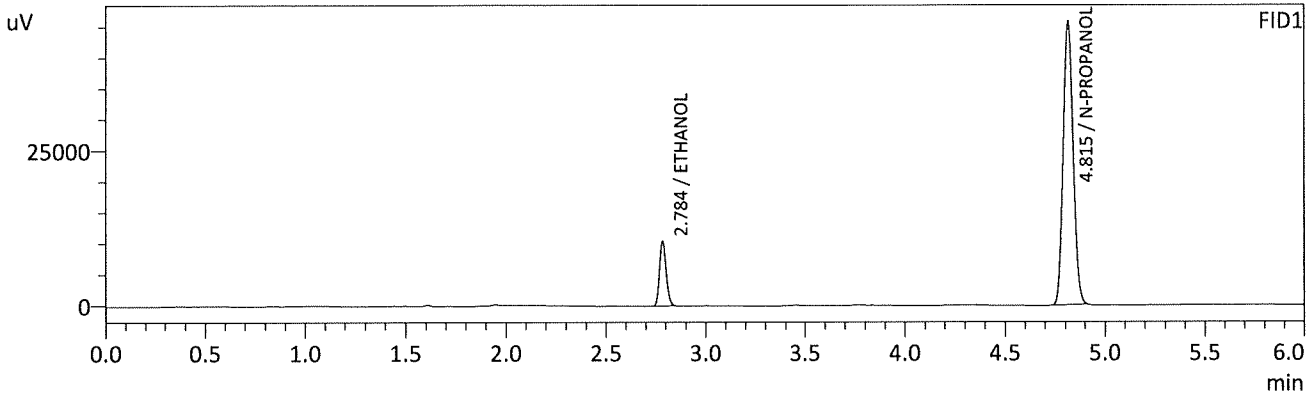

FID1

Name	Conc.	Unit	Area	Height
METHANOL	--	g/100cc	--	--
ACETALDEHYDE	--	g/100cc	--	--
ETHANOL	0.0783	g/100cc	24560	10443
ISOPROPYL ALCOHOL	--	g/100cc	--	--
ACETONE	--	g/100cc	--	--
N-PROPANOL	0.0000	g/100cc	159924	45806
DFE	--	g/100cc	--	--
TFE	--	g/100cc	--	--

FID2

Name	Conc.	Unit	Area	Height
ACETALDEHYDE	--	g/100cc	--	--
METHANOL	--	g/100cc	--	--
ETHANOL	0.0784	g/100cc	24546	12091
ACETONE	--	g/100cc	--	--
ISOPROPYL ALCOHOL	--	g/100cc	--	--
N-PROPANOL	0.0000	g/100cc	169428	64078
DFE	--	g/100cc	--	--
TFE	--	g/100cc	--	--

*HC*

Sample Name : QC1-2-B  
 Vial # : 49  
 Data Filename : QC1-2-B\_3222021\_049.gcd  
 Method Filename : ALCOHOL.gcm  
 Batch Filename : 03-22-21 BATCH.gcb  
 Date Acquired : 3/22/2021 11:24:25 PM  
 Date Processed : 3/23/2021 8:26:13 AM

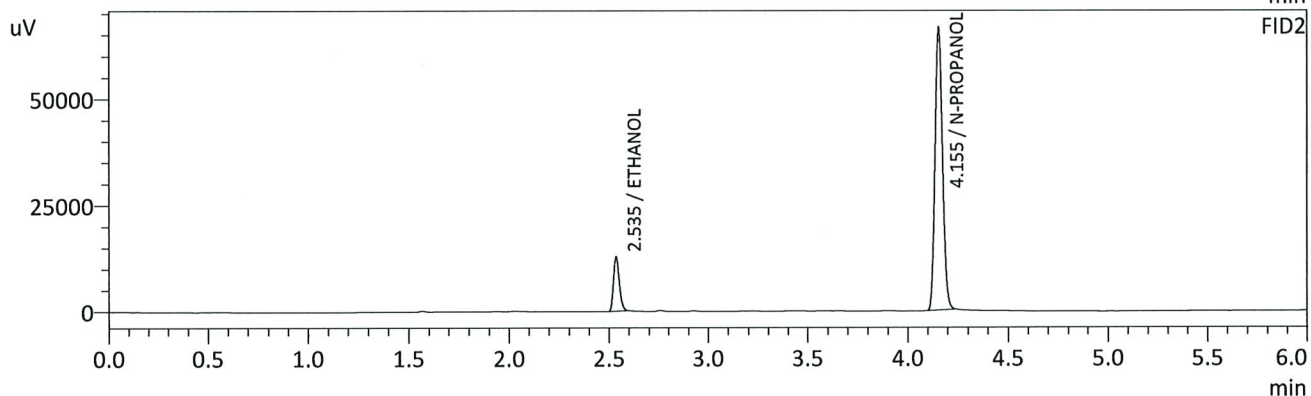
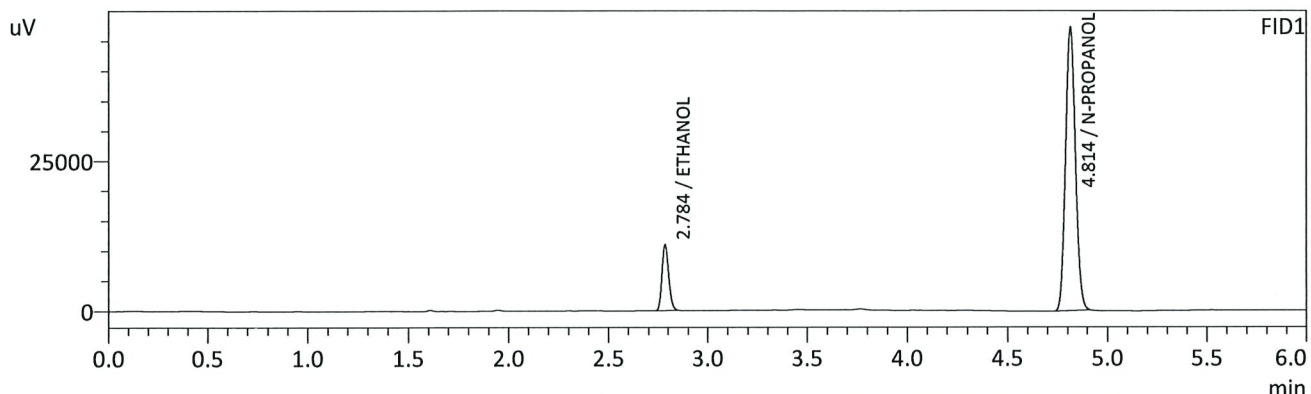

FID1

Name	Conc.	Unit	Area	Height
METHANOL	--	g/100cc	--	--
ACETALDEHYDE	--	g/100cc	--	--
ETHANOL	0.0794	g/100cc	25675	10891
ISOPROPYL ALCOHOL	--	g/100cc	--	--
ACETONE	--	g/100cc	--	--
N-PROPANOL	0.0000	g/100cc	164713	47288
DFE	--	g/100cc	--	--
TFE	--	g/100cc	--	--

FID2

Name	Conc.	Unit	Area	Height
ACETALDEHYDE	--	g/100cc	--	--
METHANOL	--	g/100cc	--	--
ETHANOL	0.0800	g/100cc	25783	12671
ACETONE	--	g/100cc	--	--
ISOPROPYL ALCOHOL	--	g/100cc	--	--
N-PROPANOL	0.0000	g/100cc	174011	66347
DFE	--	g/100cc	--	--
TFE	--	g/100cc	--	--

*JAC*

Sample Name : DFE  
 Vial # : 50  
 Data Filename : DFE\_3222021\_050.gcd  
 Method Filename : ALCOHOL.gcm  
 Batch Filename : 03-22-21 BATCH.gcb  
 Date Acquired : 3/22/2021 11:33:22 PM  
 Date Processed : 3/23/2021 8:26:15 AM

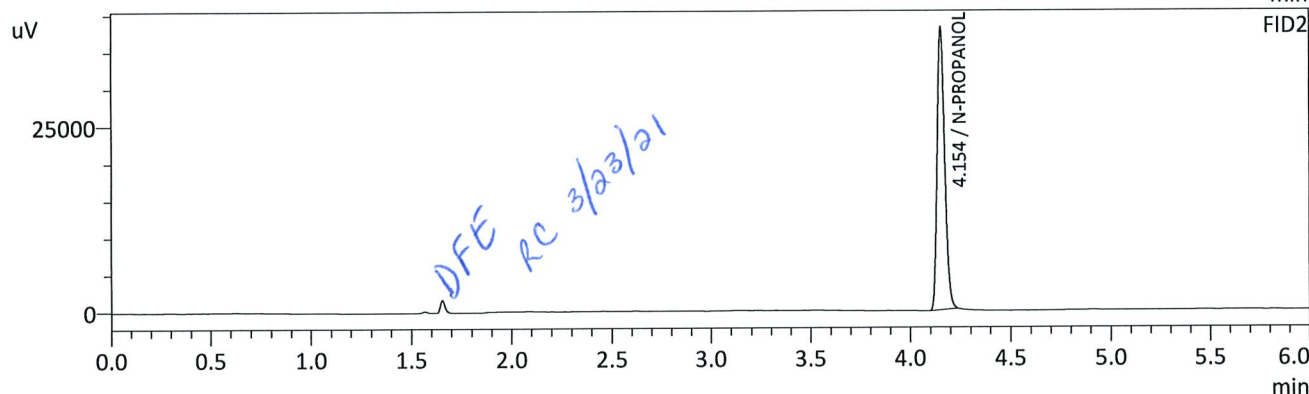
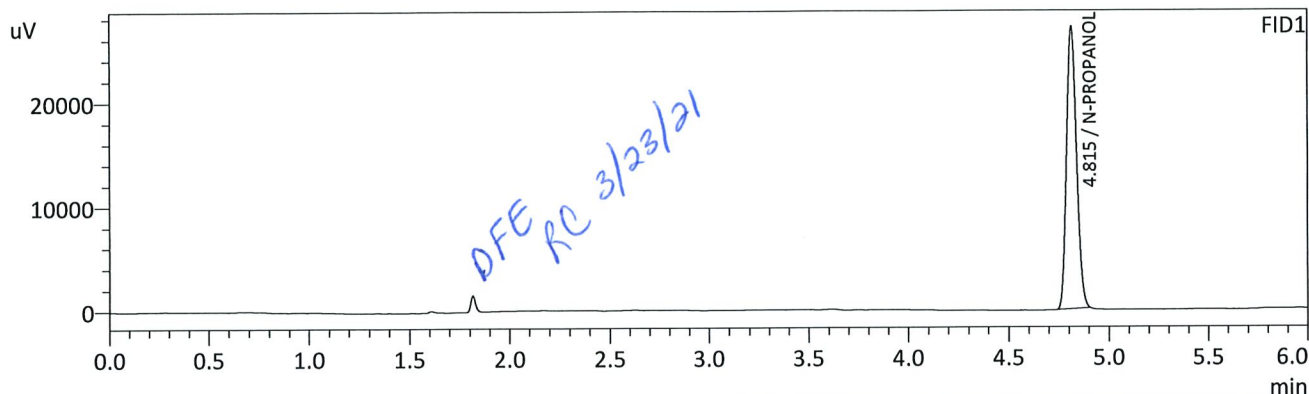

FID1

Name	Conc.	Unit	Area	Height
METHANOL	--	g/100cc	--	--
ACETALDEHYDE	--	g/100cc	--	--
ETHANOL	--	g/100cc	--	--
ISOPROPYL ALCOHOL	--	g/100cc	--	--
ACETONE	--	g/100cc	--	--
N-PROPANOL	0.0000	g/100cc	94629	27068
DFE	--	g/100cc	--	--
TFE	--	g/100cc	--	--

FID2

Name	Conc.	Unit	Area	Height
ACETALDEHYDE	--	g/100cc	--	--
METHANOL	--	g/100cc	--	--
ETHANOL	--	g/100cc	--	--
ACETONE	--	g/100cc	--	--
ISOPROPYL ALCOHOL	--	g/100cc	--	--
N-PROPANOL	0.0000	g/100cc	99947	37946
DFE	--	g/100cc	--	--
TFE	--	g/100cc	--	--

*JHC*

Sample Name : INT STD BLK 3  
 Vial # : 51  
 Data Filename : INT STD BLK 3\_3222021\_051.gcd  
 Method Filename : ALCOHOL.gcm  
 Batch Filename : 03-22-21 BATCH.gcb  
 Date Acquired : 3/22/2021 11:42:00 PM  
 Date Processed : 3/23/2021 8:26:16 AM

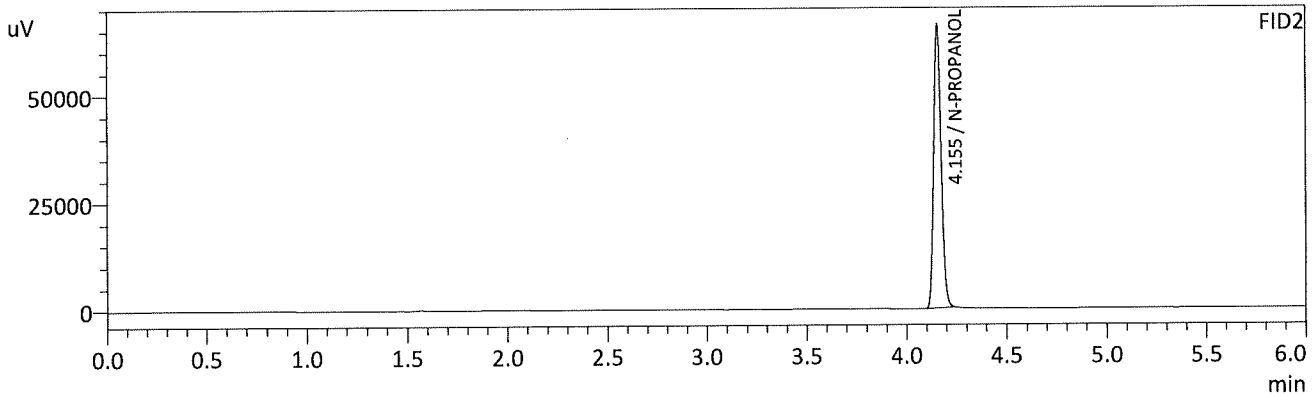
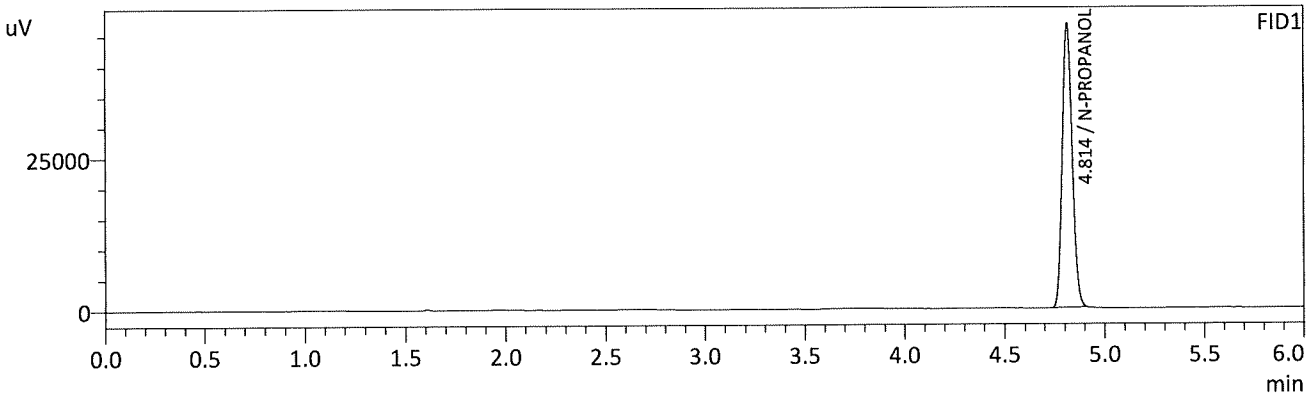

FID1

Name	Conc.	Unit	Area	Height
METHANOL	--	g/100cc	--	--
ACETALDEHYDE	--	g/100cc	--	--
ETHANOL	--	g/100cc	--	--
ISOPROPYL ALCOHOL	--	g/100cc	--	--
ACETONE	--	g/100cc	--	--
N-PROPANOL	0.0000	g/100cc	162504	46729
DFE	--	g/100cc	--	--
TFE	--	g/100cc	--	--

FID2

Name	Conc.	Unit	Area	Height
ACETALDEHYDE	--	g/100cc	--	--
METHANOL	--	g/100cc	--	--
ETHANOL	--	g/100cc	--	--
ACETONE	--	g/100cc	--	--
ISOPROPYL ALCOHOL	--	g/100cc	--	--
N-PROPANOL	0.0000	g/100cc	172722	65966
DFE	--	g/100cc	--	--
TFE	--	g/100cc	--	--

*HC*

# Region 5 Pocatello Blood Alcohol Analysis Batch Table

Shimadzu Nexis GC-2030 Serial Number: C12255850662

Shimadzu HS-20 Serial Number: C12595700014

LabSolutions Version 5.98

Copyright (C) 2008-2019 Shimadzu Corporation. All rights reserved.

Vial#	Sample Name	Sample Type	Method File	Data File	Level#
1	INT STD BLK 1	0:Unknown	ALCOHOL.gcm		0
2	MULTI-COMP MIX	0:Unknown	ALCOHOL.gcm	MULTI-COMP MIX_1292021_001.gcd	1
3	INT STD BLK 2	0:Unknown	ALCOHOL.gcm		0
4	QC-1-1-A	0:Unknown	ALCOHOL.gcm		0
5	QC-1-1-B	0:Unknown	ALCOHOL.gcm		0
6	0.08 QA - A	0:Unknown	ALCOHOL.gcm		0
7	0.08 QA - B	0:Unknown	ALCOHOL.gcm		0
8	P2021-0703-1--A	0:Unknown	ALCOHOL.gcm		0
9	P2021-0703-1-B	0:Unknown	ALCOHOL.gcm		0
10	P2021-0721-1-A	0:Unknown	ALCOHOL.gcm		0
11	P2021-0721-1-B	0:Unknown	ALCOHOL.gcm		0
12	P2021-0744-1-A	0:Unknown	ALCOHOL.gcm		0
13	P2021-0744-1-B	0:Unknown	ALCOHOL.gcm		0
14	P2021-0745-1-A	0:Unknown	ALCOHOL.gcm		0
15	P2021-0745-1-B	0:Unknown	ALCOHOL.gcm		0
16	P2021-0794-1-A	0:Unknown	ALCOHOL.gcm		0
17	P2021-0794-1-B	0:Unknown	ALCOHOL.gcm		0
18	P2021-0795-1-A	0:Unknown	ALCOHOL.gcm		0
19	P2021-0795-1-B	0:Unknown	ALCOHOL.gcm		0
20	P2021-0797-1-A	0:Unknown	ALCOHOL.gcm		0
21	P2021-0797-1-B	0:Unknown	ALCOHOL.gcm		0
22	P2021-0798-1-A	0:Unknown	ALCOHOL.gcm		0
23	P2021-0798-1-B	0:Unknown	ALCOHOL.gcm		0
24	M2021-1037-1-A	0:Unknown	ALCOHOL.gcm		0
25	M2021-1037-1-B	0:Unknown	ALCOHOL.gcm		0
26	QC-2-1-A	0:Unknown	ALCOHOL.gcm		0
27	QC-2-1-B	0:Unknown	ALCOHOL.gcm		0
28	M2021-1038-1-A	0:Unknown	ALCOHOL.gcm		0
29	M2021-1038-1-B	0:Unknown	ALCOHOL.gcm		0
30	M2021-1039-1-A	0:Unknown	ALCOHOL.gcm		0
31	M2021-1039-1-B	0:Unknown	ALCOHOL.gcm		0
32	M2021-1053-1-A	0:Unknown	ALCOHOL.gcm		0
33	M2021-1053-1-B	0:Unknown	ALCOHOL.gcm		0
34	M2021-1061-3-A	0:Unknown	ALCOHOL.gcm		0
35	M2021-1061-3-B	0:Unknown	ALCOHOL.gcm		0
36	M2021-1071-1-A	0:Unknown	ALCOHOL.gcm		0
37	M2021-1071-1-B	0:Unknown	ALCOHOL.gcm		0
38	M2021-1072-1-A	0:Unknown	ALCOHOL.gcm		0
39	M2021-1072-1-B	0:Unknown	ALCOHOL.gcm		0
40	M2021-1073-1-A	0:Unknown	ALCOHOL.gcm		0
41	M2021-1073-1-B	0:Unknown	ALCOHOL.gcm		0
42	M2021-1100-1-A	0:Unknown	ALCOHOL.gcm		0
43	M2021-1100-1-B	0:Unknown	ALCOHOL.gcm		0
44	M2021-1101-1-A	0:Unknown	ALCOHOL.gcm		0
45	M2021-1101-1-B	0:Unknown	ALCOHOL.gcm		0
46	M2021-1102-1-A	0:Unknown	ALCOHOL.gcm		0
47	M2021-1102-1-B	0:Unknown	ALCOHOL.gcm		0
48	QC1-2-A	0:Unknown	ALCOHOL.gcm		0
49	QC1-2-B	0:Unknown	ALCOHOL.gcm		0
50	DFE	0:Unknown	ALCOHOL.gcm		0
51	INT STD BLK 3	0:Unknown	ALCOHOL.gcm		0

RC